

Gems and Jewels Appraisals**P.O. Box 670****Insurance Appraisal****No. 127-2002****Customer:** Francine Grant**Page Number: 2****Address:****April 9, 2008****Jewelry:** Necklace

Description: One ladies 27 inch strand of Akoya cultured pearls ranging in size from 8.0mm to 8.4mm finished with a 14 kt yellow gold clasp designed as three flowers with diamond melee petals and ruby, sapphire and emerald cabochon centers. The gemstones are approximately 4mm each and bezel set. There are 39 diamond melee, 18 (2mm each) and 21(1.5mm each) clarity graded as SI1, Color graded as G. The strand is finished with a concealed box clasp with an additional safety catch stamped 14kt, 585, MAS. Total weight 71.6 gms.

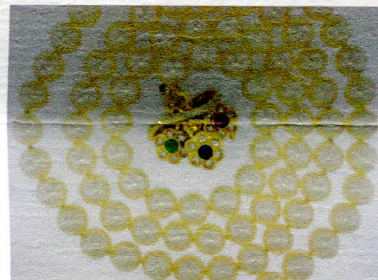

Diamond(s): (1) Diamond
Shape: Full cut
Quantity: 18, Mounted
Average Clarity: SI1
Average Color: G
Symmetry: Good
Culet: None
Polish: Good
Fluorescence: Faint
EstimatedWeight: 0.50 carat

Replacement Value: \$435.00

(2) Diamond
Shape: Full cut
Quantity: 21, Mounted
Average Clarity: SI1
Average Color: G
Symmetry: Good
Culet: None
Polish: Good
Fluorescence: Faint
EstimatedWeight: 0.26 carat

Replacement Value: \$227.00

GemStone(s): (1) GemStone: Emerald
Nature: Natural
Shape: Round, Cabochon
Quantity: 1, Mounted
Dimensions: Diameter-4.0mm. ; Depth-1.5mm.
Depth Percentage: 37.5%
Clarity: MI
Primary Color: Green
Secondary Color: Green
Symmetry: Good
Color Intensity: Medium
Transparency: Semi-Transparent
Tone: Medium

Replacement Value: \$200.00

The appraiser assumes no liability regarding any action taken on the basis of this Appraisal.

Gems & Jewels
APPRAISALS

Gems and Jewels Appraisals

P.O. Box 670

No. 127-2002

Page Number: 3

(2) **GemStone:** Sapphire
Nature: Natural
Shape: Round, Cabochon
Quantity: 1, Mounted
Dimensions: Diameter-4.0mm. ; Depth-1.5mm.
Depth Percentage: 37.5%
Clarity: MI
Primary Color: Blue
Secondary Color: Blue
Symmetry: Good
Color Intensity: Medium
Transparency: Semi-Transparent
Tone: Medium

Replacement Value: \$100.00

(3) **GemStone:** Ruby
Nature: Natural
Shape: Round, Cabochon
Quantity: 1, Mounted
Dimensions: Diameter-4.0mm. ; Depth-1.5mm.
Depth Percentage: 37.5%
Clarity: MI
Primary Color: Red
Secondary Color: Red
Symmetry: Good
Color Intensity: Medium
Transparency: Semi-Transparent
Tone: Medium

Replacement Value: \$100.00

Pearl(s): **Quantity:** 1
Style: Single strand
Nature: Cultured
Min. Size: 8.0mm.
Max. Size: 8.5mm.
Length: 27 inch
Composition: Uniform
Shape: Round
Color: Cream
Blemish: Lightly Blemished (LB)
Nacre: Medium
Luster: Good (G)
Orient: Yes
Matching: Good (G)

Replacement Value: \$5,940.00

Metal(s): **Metal:** Gold, Stamped
Purity: 14K
Color: Yellow
Condition: Used
Finish: High polish
Manufacturing Method: Casting
Trademarks/Engraving/Identification Marks: stamped 585, 14kt, MAS
Weight: 71.6 grams, gemstones included

The appraiser assumes no liability regarding any action taken on the basis of this Appraisal.

Gems

Jewels

A P P R A I S A L S

Elizabeth Yates Turner, G.G. (G.I.A.)
Graduate Gemologist

26 Water Street, Room 1
Post Office Box 121
Damariscotta, Maine 04543
207.380.2000

41 Mechanic Street
2nd Floor, Suite 216
Camden, Maine 04843
eytjewelryappraisal@gmail.com

51973-1

Purpose of Appraisal: Fair Market Value
Function of Appraisal: Auction

CULTURED PEARL NECKLACE with GEM SET CLASP. Composed of (82) 8.10 – 8.50 mm pearls completed by a 14kt yellow gold clasp designed as a basket of flowers bezel set with a 3.50 mm cabochon ruby, sapphire and emerald and accented with (38) diamond melee. Clasp is stamped 14K 585 MA's. Length: 28 in.

(82) Pearls

COLOR: Cream

LUSTER: High

NACRE: Thick

SHAPE: Round

BLEMISH: Flawless

UNIFORMITY: Excellent

SHAPE AND CUT

(38) Round Diamonds

Measurements: (18) @ 1.76 mm (20) @ 1.40 mm

Estimated Total Weight: 0.56 carats

COLOR GRADE: G/H

CLARITY GRADE: VS



Fair Market Value: \$3,000.00

Price of Gold: \$1,229.80

Appraisal: May 8, 2017

Elizabeth Yates Turner

Elizabeth Yates Turner, G.G.
Graduate Gemologist (GIA)