



Griffin & Howe

at HUDSON FARM

CERTIFICATE OF INVENTORY & DISPOSITION ABERCROMBIE & FITCH RECORDS

Boss Over/Under Shotgun
Serial No. 7946

Boss Over/Under shotgun, serial number 7946, was specially ordered at Abercrombie & Fitch on June 16, 1938 and received in inventory on September 30, 1938. The shotgun was entered on page 7 of Inventory Book No. 7, section 3 and the following specifications are recorded:

Gauge:	12 gauge
Barrels:	26 inch barrels, with ejectors
Weight:	unspecified
Choke:	Improved Cylinder & Improved Cylinder
Dimensions:	2 1/2 in. Drop @ Heel x 1 1/2 in. Drop @ Comb
Trigger:	Single Trigger
Rib:	Raised Rib

The shotgun appears to have been one of the Boss sales that resulted from the yearly visits of Mr. Robert Robertson, a senior member of Boss & Co. and “one of the world’s best known gun fitters and shooting coach.”

Boss 7946 was sold to “Dr. C.H. Emlund” and “Delivered in Person” to the buyer. The sale was recorded on September 30, 1938. There is no indication of the weight, length of pull, the cost or the retail price of the Boss in the A&F records. The catalog price of a Boss O/U in 1938 was \$1,156 not including extra charges for the selective single trigger or the raised rib.

Griffin & Howe confirms that this information was extracted from the original Abercrombie & Fitch Inventory Records: Book No. 7, section 3, page 7 and a period A&F catalog on August 10, 2016.

Robert C. Beach
Archives Research

Corporate Offices
300 Roseville Road
Andover, NJ 07821
PH: 1.908.766.2287
Fax: 1.908.766.1068

Shooting School & Events
270 Stanhope Sparta Road
Andover, NJ 07821
PH: 1.973.398.2670
Fax: 1.973.398.0685

Gunsmithing & Manufacturing
270 Stanhope Sparta Road
Andover, NJ 07821
PH: 1.973.810.2269
Fax: 1.973.810.2270

e-mail: info@griffinhowe.com

WWW.GRIFFINHOWE.COM

February 1, 1938

Boss Shotguns

Received	Number	Gauge	Length	Chamber Length	Weight	Ejector	Choke	Drop	Grip	L. F. S. No.	Consigned	Sold	Taken in by	NAME	Sold by	Cost	Form of Sale	Number of Sale	Credit Number and Date	Selling Price
10-31-24	5745	12	30	2 3/4	7 1/2	E					Try Gun			J.P. Schaefer		HOE. EX				
3-30-37	8429	20	29	2 3/4	6 3/4	E M	F				Try Gun			J.P. Schaefer		GDO. -				
8-5-37	8475 7475	12	26	2 5/8	6 1/2	E	10	F	2 5/8	1 1/2	14 1/2	1/2	✓			ARR. OE				HHX OEX
10-8-37	8544	12	26	2 5/8	6 1/2	E	10	M	2 1/4	1 1/2	14 3/8	Str	✓	Over Raised Rib. Sel Sing. Trig	10-4-38					HYLO. EX
2-4-38	8550	12	28	2 3/4	6 3/4	E	3/4	F	2-1 3/8	14 3/8	Str	✓	Sel Sing. Trig	7-2-37						
2-4-38	8546	12	30	2 3/4	6 3/4	E	R	7/4	2-1 3/8	14 3/8	Str	✓	Easy Open	2-4-38						
2-4-38	8515	20	26	2 3/4	5 1/2	E	M	3/4	2 5/8	1 1/2	14 3/8	Str	✓	Sel Sing. Trig	7-2-37					
4-22-38	8557	12	27	2 3/4	6 1/2	E	10	10	2 5/8	1 1/2	14 5/8	Str	✓	Over Raised Rib. Sel Sing. Trig	11-29-37					
4-22-38	8558	12	27	2 3/4	6 1/2	E	10	10	2 5/8	1 3/8	14 1/8	Str	✓	Non selective	11-29-37					
10-7-38	8609	20	26	2 1/2	5 1/4	E	SECH	3/4	2 1/2	1-13 1/2	STR	✓	Hammerless	5-14-38						
9-30-38	8610	20	26	-	-	E			2 1/4	1 3/8	13 1/8	✓	Two Trigger	10-7-38						
9-30-38	7946	12	26			E	10	10	2 1/2	1 1/2		✓	Hammerless	5-14-38						
11-7-38	8613	20	26	2 3/4	5 1/2	E	10	M	2 1/4	1 3/8	14 1/2	Str	✓	Hammerless	5-14-38					
11-8-38	8603	16	28	2 3/4	6 1/2	E	Spec	M	1 1/2	1 1/2	14 3/4	Str	✓	Matted Rib	5-14-38					
11-7-38	8482	20	28	2 3/4	6 5/8	E	F	F	2 3/8	1 1/2	14 1/2	F	✓	Over Raised Rib	11-8-38					
11-10-38	8604	12	26	2 3/4	6 1/2	E	F	10	2 3/8	1 3/8	15 1/2	1/2	✓	Sel Sing. Trig	11-10-38					



Griffin & Howe

at HUDSON FARM

NOTES ON

Boss Best Over/Under Shotgun Serial No. 7946

Boss shotgun, number 7946, was a special order for "Dr. C.H. Ernlund" and appears in the 1938 inventory of Boss firearms received at Abercrombie & Fitch, then located at Madison Avenue & 45th Street in Manhattan, New York City. Boss 7946 appears on page 7 of A&F Inventory Book No.7, Section 1 as the fifth entry from the bottom of the page. A new inventory was begun each February 1st and the date of the inventory year appears at the top left corner of the photograph of page 7. The date of acquisition is in the "Received" column and is followed by the serial number, gauge, and barrel length, Ejectors, and chokes. The chamber lengths, weight, length of pull and type of grip have been omitted, perhaps because the measurements were thought unnecessary as the shotgun was already sold to the customer. The "Consigned" column contains the entry "Single Trig., Raised Rib, H'less" indicating that the shotgun was a hammerless model supplied with a single trigger and a raised rib.

The "Sold" column has two dates. The earlier date of "5-16-38" would be the date that the order was placed and the later date of "9-30-38" would be the date that the gun was 'sold'. This date is the same date as the date of acquisition and would be in keeping with the standard practice at A&F when the gun was a special order for the customer. Many of the sales of Boss shotguns at A&F in the 1930's were as a result of a consultation with Mr. Robert Robertson, Managing Director of Boss & Co., who visited A&F in the spring of each year for the purpose of doing gun fittings for customers who wished to purchase a Boss. The initials in the "Sold by" column which represent the salesman for the transaction are "Rob". This entry indicates that the gun was sold by Mr. Robertson.

The "Name" column contains the name of the buyer, "Dr. C.H. Ernlund". This customer would have been Doctor Carl (Karl) Helge Ernlund, born in Brunsta, Sweden on February 9, 1889. Carl Ernlund studied at the College of Lund and the University of Uppsala in Sweden before immigrating to the United States where he received his D.M.D in 1917 and his M.D. in 1922, both from Harvard University. Dr. Ernlund arrived in the United States as a "Student" on September 13, 1912 aboard the S.S. Adriatic and became a naturalized citizen in Boston, Massachusetts in 1940. In the 1930 census, Dr. Ernlund was recorded residing in a guest house on Bay State Road in Boston and his occupation was recorded as a Surgical

Corporate Offices
300 Roseville Road
Andover, NJ 07821
PH: 1.908.766.2287
Fax: 1.908.766.1068

Shooting School & Events
270 Stanhope Sparta Road
Andover, NJ 07821
PH: 1.973.398.2670
Fax: 1.973.398.0685

Gunsmithing & Manufacturing
270 Stanhope Sparta Road
Andover, NJ 07821
PH: 1.973.810.2269
Fax: 1.973.810.2270

e-mail: info@griffinhowe.com

WWW.GRIFFINHOWE.COM

Physician with his specialty involving diseases of the throat and larynx. On July 15, 1933 he married Lucy Maxwell Hodge of Princeton, New Jersey. Miss Hodge's father, Casper Wistar Hodge, taught at the Princeton Theological Seminary and officiated at the wedding. The couple returned to Boston where they resided at 170 Coolidge Hill in Cambridge. Dr. Ernlund's office was at 5 Bay State Road in Boston. On July 1, 1941, Dr. Ernlund sold a Daly 410 gauge over/under shotgun, number 6144, to Abercrombie & Fitch in New York for which he received \$75.00. This transaction is recorded on A&F Record of Purchase form 2589, a copy of which is enclosed. This form records "5 Bay State Road, Boston, Mass." as Dr. Ernlund's address. He was an accomplished pianist, painter, skeet shooter and fisherman and he was a member of the Jaffrey Gun Club in New Hampshire where he and his wife were skeet shooters. It is very likely that Dr. Ernlund used Boss 7946 as a skeet competitor beginning in the late 1930's. Carl Helge Ernlund passed away in Boston, Massachusetts on June 6, 1984.

The cost and the retail price of Boss 7946 were not entered, perhaps because the customer chose to pay Boss & Co. directly for some tax advantage. The "Cost" column contains the entry "Delivered in Person" which indicates that the gun was delivered directly to Dr. Ernlund. Two similar Boss shotguns on page 7, numbers 8044 and 8515, were in inventory that same year. The cost and retail price of those two shotguns are written in code in the "Cost" and "Selling Price" columns. This code is based upon the word H-Y-D-R-O-P-L-A-N-E, where H=1, Y=2, D=3, etc. The number '0' is indicated by the letter 'E', however, the letter 'X' is alternately used to indicate an additional '0'. Using this code it can be seen that the retail prices of each of those two Boss Over/Under shotguns on page 7 were 'HYLO.EX' which translates to \$1,275.00. The cost of number 8044 was 'NPE.LY' which translates to \$960.72. The letters 'IF.OG' below the cost code represent the excise tax. The code for the excise tax was a simple substitution where A=1, B=2, C=3, etc. with the numeral 0 represented by the letter "O". Using this code the excise tax (IF.OG) of 8044 translates to \$96.07. Similarly the cost of 8515 was \$712.50 with an additional \$69.83 in excise tax. According to the price list in a 1938 A&F catalog, the "Landed in U.S." price of a Boss Over/Under with a single selective trigger and a raised rib would have been \$1263.25. A copy of that catalog page is enclosed.

I hope that this information adds to the appreciation of your firearm. If we can be of any further assistance, please let us know.



Robert C. Beach
Archives Research
Griffin & Howe, Inc.

Interpreting the VL&D and A&F Records

The VL&D Record Books begin in 1901 and cover the period through 1929. There are 3 volumes: Book 1 covers 1901 to 1909, Book 2 covers 1910 to 1922, and Book 3 covers 1923 to 1929. Most pages are limited to one make and model and each list for a given year begins on February 1st, probably following a January inventory of the firearms. The books include both new and used firearms. Used guns owned by VL&D are called "Second Hand Guns" while consigned guns are called "Guns Left for Sale".

Although there are exceptions to each of the following, generally the firearms in Book 1 describe only the gauge, barrel length, weight and D@H. The name of the purchaser is recorded if other than a 'cash sale'.

The firearms in Book 2 list the dates of acquisition and sale, most gun specifications and the purchasers but not the cost or price. The firearms in Book 3 list all of the above plus the price at which the gun was sold, in code.

Book 4 is a Von Lengerke & Antoine stock list of for 1913-1914 and includes many gun and non-gun items. The guns in Book 4 show only make, model and serial number. VL&A was purchased along with VL&D in 1929.

Beginning in 1929 the record books are labeled A&F and there are 28 volumes up through 1977. The A&F volumes cover a period of 1, 2 or 3 years. From this point the records show all of the above information in the VL&D books plus the cost to A&F and the retail price of the firearm. These costs and prices are shown in code until Book 16 in 1960 when they began to be recorded in dollars.

A line drawn through a serial number simply means that the gun had been sold. Unsold guns were transferred to the next year's inventory pages as of February 1st. Those transferred are often indicated by a red check mark. A large 'X' drawn across a page indicates that the inventory page had been completed. Serial numbers are almost never written in sequential order; rather they are by date of acquisition.

The name of the purchaser is often shown with an initial instead of the first name. The clients of A&F include some recognizable names and occasionally one will see entries for: WR Hearst, K. Roosevelt, (Kermit, son of TR), or JP Sousa, Jr (son of the conductor) among many others of note.

Stock dimensions, when listed, are in the order: Drop @ Heel, Drop @ Comb, LOP. Grip styles are listed as: "Str" (straight grip), "1/2" (semi-pistol grip) or "F" (full pistol grip).

Occasionally new gun sales were cancelled or the guns were returned by the buyer and resold. These were re-entered in the new gun listings with the name of the former owner written above the date of acquisition.

All of the records were handwritten by human beings. As such, there is always the possibility of human error. Occasional serial number and date errors have been noted therefore it is quite reasonable to assume that there will be some mistakes in measurements as well. You own a piece of firearms history. Please accept the documents for the historical perspective that they add to your firearm and do not be too disappointed if they fail to meet 21st century standards for mechanical precision or computer accuracy.

Bob Beach

i We're making updates that may impact your Ancestry experience. Certain features on Ancestry will have reduced functionality or may not be supported when using Internet Explorer 8 or 9. Check out the [recommended browsers](#) for more information.



Karl Ernlund

in the Swedish Emigration Records, 1783-1951

No Image
Text-only collection

Add alternate information

Report issue

Name: Karl Ernlund

Birth Year: abt 1889

Gender: Man (Male)

Place of Origin: Östersund Jämtland Län, Sverige

Destination: New York

Record Date: 2 sep 1912

Port of Departure: Göteborg

Database Name: EmiHamn

Archive Call Number: 97:204:1843

Principal Person: Ernlund Karl

[View all information for this person](#)
SAVE & CREATE TREE Cancel

Suggested Records

- Swedish Emigration Records, 1783-1951
Karl Ernlund
- Massachusetts, State and Federal Naturalization Records, 1798-1950
Carl Helge Ernlund
- Sweden, Emigrants Registered in Church Books, 1783-1991
Karl Helge Ernlund
- Sweden, Indexed Birth Records, 1860-1941
Karl Helge



Write a comment

Source Information

Ancestry.com. *Swedish Emigration Records, 1783-1951* [database on-line]. Provo, UT, USA: Ancestry.com Operations Inc, 2007.

Original data: EMIGRANTEN POPULÄR 2006 is a coproduction between Emigrantregistret in Karlstad and Göteborgs-Emigranten in Göteborg.

Description

This collection contains various Swedish emigration records from 1783-1951. Information that may be listed in these records includes: name, age or birth

Make a Connection

Find others who are researching Karl Ernlund in Public Member Trees

DUL-EST]

ALPHABETICAL LIST

203

		Entered.	Left.
Dulac, Leon Edward,	<i>Gardiner, Me.</i>	1916	1919
*Duncan, George Chandler,	<i>Leominster,</i>	Feb. 28, 1876	1876
Dunham, Ira Leroy,	<i>Brattleboro, Vt.</i>	Sept. 25, 1873	1874
*Dunkel, Henry Francis,	<i>Boston,</i>	April 11, 1874	1877
Dupont, Ernest Joseph,	<i>Lowell,</i>	1906	1907
Durant, Francis Chester,	<i>Cambridge,</i>	1912	1915
Durant, Harry Kingsley,	<i>Cambridge,</i>	1918	1919
Dwyer, George Lawrence,	<i>Manchester, Conn.</i>	1916	1918
Eames, Frank Le Roy,	<i>W. Upton,</i>	1901	1904
*Easton, Daniel Francis,	<i>New York, N. Y.</i>	Oct. 1, 1883	1884
Echevarria, Angel Maria,	<i>Buenos Aires, Argentine Republic, S. A.</i>	1916	1918
Eckert, John Edward,	<i>Cambridge,</i>	1897	1901
Eddy, Forrest Greenwood,	<i>Providence, R. I.</i>	Sept. 25, 1872	1875
Edgar, John Marion, Jr.	<i>East Sandwich,</i>	1916	1917
Edgelow, Percy,	<i>London, Eng.</i>	1894	1895
Edson, Ralph Burleigh,	<i>East Milton,</i>	1911	1914
Edwards, Alfred Culmer,	<i>Pau, France,</i>	1900	1901
Eisenberg, Moses Joel,	<i>Roxbury,</i>	1914	1917
Eldred, Arthur Warren,	<i>Worcester,</i>	June 26, 1888	1890
Ellard, Norman,	<i>Allston,</i>	1911	1914
*Elliott, Arthur Warren,	<i>Roxbury,</i>	1894	1895
Elliott, Samuel Tuttle,	<i>Hyde Park,</i>	1898	1901
Ellsworth, Roy Everett,	<i>Uxbridge,</i>	1915	1917
Elwell, Guy Jerome,	<i>Gloucester,</i>	1895	1899
Elworthy, Arthur William,	<i>Clayfield, Brisbane, Queensland, Australia,</i>	1916	1917
Emerson, Charles Sumner, Jr.	<i>Dorchester,</i>	1908	1911
Emery, John Walter,	<i>W. Medford,</i>	1893	1896
*Emery, Samuel Eliphalet,	<i>Newburyport,</i>	Oct. 1, 1874	1875
Emirzian, Hachadoor Sarkis,	<i>Harpoat, Armenia,</i>	1910	1913
Emmons, Harold Leonard,	<i>Saco, Me.</i>	1901	1901
" " "	"	1902	1905
Ensworth, Charles Robert,	<i>E. Boston,</i>	Oct. 1, 1882	1883
Eriksson, Oskar Felix Laurentine,	<i>Wisby, Sweden,</i>	1919	1920
Erken Bach, Kenneth Beresford,	<i>Brooklyn, N. Y.</i>	1916	1918
" " " "	"	1919	1919
Ernlund, Carl Helge,	<i>Brunsta, Sweden,</i>	1914	1917
Eschelman, Simon,	<i>Hamilton, Can.</i>	Oct. 1, 1873	1874
Esgate, John Irving,	<i>So. Tamworth, N. H.</i>	1897	1900
Esgate, Thomas Dorsey,	<i>So. Tamworth, N. H.</i>	1896	1899
*Estabrook, Charles Eugene,	<i>Boston,</i>	Oct. 5, 1880	1880
* " " "	"	Oct. 10, 1881	1883
* " " "	"	1885	1885
Estabrooks, John Wesley,	<i>Wollaston,</i>	1897	1900
Esterberg, Herbert Ludwig,	<i>Reading,</i>	1914	1917
Estes, Nathan Anthony,	<i>Leicester,</i>	1901	1904

1730 census

Sheet No. 39 of 101
28A

Enumeration District No. 13-163
Superior's District No. 13

DEPARTMENT OF COMMERCE—BUREAU OF THE CENSUS
FIFTEENTH CENSUS OF THE UNITED STATES: 1930
POPULATION SCHEDULE

County or other district for which this report is made
Massachusetts
City or town
Suffolk

Enumeration District No. 13-163
Superior's District No. 13

Enumerated by me on April 12, 1930, [Signature]

Table with columns: PLACE OF BIRTH, PERSONAL DESCRIPTION, EDUCATION, PLACE OF BIRTH, OCCUPATION AND INDUSTRY, CITIZENSHIP, ETC., EMPLOYMENT, VETERANS. Rows list individuals with their names, birth dates, and various demographic details.

INSTRUCTIONS TO ENUMERATORS
1. The population schedule is to be filled out for every person living in the household on the date of the census.
2. The name of each person should be written in full, including the name of the mother, in the column headed 'NAME'.
3. The date of birth should be written in full, including the month and day, in the column headed 'DATE OF BIRTH'.
4. The sex of each person should be indicated by a check in the column headed 'SEX'.
5. The race of each person should be indicated by a check in the column headed 'RACE'.
6. The place of birth of each person should be indicated by a check in the column headed 'PLACE OF BIRTH'.
7. The education of each person should be indicated by a check in the column headed 'EDUCATION'.
8. The occupation and industry of each person should be indicated by a check in the column headed 'OCCUPATION AND INDUSTRY'.
9. The citizenship of each person should be indicated by a check in the column headed 'CITIZENSHIP, ETC.'.
10. The employment of each person should be indicated by a check in the column headed 'EMPLOYMENT'.
11. The veteran status of each person should be indicated by a check in the column headed 'VETERANS'.

['92]

PIERRE F. COOK, Secretary
1 Exchange Pl., Jersey City, N.J.

Our honorary class president, Ed. Duffield, closed his administration as acting president of the University, in a blaze of glory. If you fellows have read the commencement issue of the *Weekly* you will have seen that he received not only the appreciation of the board of trustees in a special resolution, at the commencement meeting, but that, as the closing incident of the commencement exercises, he received the honorary degree of LL.D. at the hands of President Dodds whom he had just inducted into office. Dr. Duffield's citation for the degree was printed in the commencement *Weekly*. Happily, his term of office as honorary president of the Class of '92 is for life.

Miss Lucy Maxwell Hodge, daughter of Caspar Wistar Hodge, and the late Mrs. Hodge, was married at her home in Princeton on July 15, to Dr. Carl H. Eralund of Boston, her father officiating.

['93]

ELLSWORTH E. DWIGHT, Secretary
70 Pine St., New York City

The first Class meeting of the season will be held at the Princeton Club, 39 E. 39th St., New York, on Friday, October 13. Dinner will be served at 6:30 p.m.

According to the *Newark Evening News* of July 24, Mayor Simeon H. Rollinson of West Orange holds the record (forty years) among all the municipalities of northern New Jersey for continuous public service. Rolly began holding office at the age of twenty-two. He was elected township committeeman in 1893 and from 1894 to 1900 served as chairman of the township committee, the equivalent of mayor. From 1900 until 1904 he was a councilman-at-large and in subsequent years he alternated with Republican lawyers as town counsel. He was one of the leaders in the movement to overthrow town council management in 1922 and, with a commission-government victory that year, he became one of the commissioners. He was made chairman of the commission, with the title of mayor, in which capacity he has served ever since.

THUMB-NAIL SKETCH No. 26

"Upon that damask cheek a rose would blush for shame." So sang an ancient poet, and so sing we as we reflect with envy upon Venus Beach's complexion. Your namesake, as she arose from the sea, pink and flushing, had nothing on you. How it survived, flawless, the daily diet that made the rest seek Hankin's Drug Store for remedial measures, beats me. But then, you had your own way of doing things and stuck close to the road you had mapped out. I do not know where it has led you in this welter, but I do know it has earned the respect and affection of every classmate, and that's a reward worth while.

You roomed at 1 N.M.R.H., convenient to all, and how often you were routed out at unseemly hours to witness unhallowed rituals of less diligent mates and listen to specious reasonings, all taken good-naturedly and with a graciousness of spirit that characterizes you today. The meek shall inherit the earth, but why anyone should be thus rewarded passes my understanding. If it's so, yours will be a goodly portion, and no '93 man will covet it.

['94]

JAMES A. MANDVILLE, Secretary
Glenaside Rd., South Orange, N.J.

Another academic year is here and your secretary greets the members of the Class. He hopes that you will not overlook the fact that this column must be kept up and requests you to send to him whatever Class news you have from time to time. Anything will be gratefully received, and your cooperation is earnestly requested.

Henry Thompson is making regular trips to Europe these days, because of the requirements of one of the various lines of business in which he is engaged. He states, however, he is looking for-

ward to the Fortieth Reunion next June and hopes to be with us at that time.

A very interesting picture was sent your secretary recently. It is a photograph of Squad 4, Company F, Seventh Training Regiment, taken in 1916 at Plattsburg. The squad consists of two Yale men, two Harvard men, two Cornell men, and two Princeton men, the latter being Lockwood and Petrie, who, by the way, bring up the rear rank. This is another proof of the fighting spirit of '94.

The following sons are enrolled in the freshman class this fall: Cresson Kearney, Daniel Pratt, Thomas Riggs, Jr., and Peter Sykes.

['95]

ANDREW C. IMBRIE, Secretary
Hibben Rd., Princeton, N.J.

In cooperation with the Department of Art and Archeology and the School of Architecture, for the upbuilding of whose endowments the Class of '95 has had a special flair, we shall arrange a luncheon in McCormick Hall on Saturday, November 18, the day of the Navy game. Members of '95 and their guests are invited to attend. Notices will go out in due course from the department and you will be asked to say "Yes" or "No" and "If so how many?"—so that caterers may be properly forewarned. So please note the date on your calendars.

A letter comes from Arthur Teal of Hartford, expressing genuine appreciation of President Hibben's career, and deep regret at his tragic death. As an undergraduate Arthur was close to the Hibbens, and feels, as we all do, a deep sense of personal loss. At the memorial service on Baccalaureate Sunday a wreath was laid in Nassau Hall on behalf of the Class of '95 by our president, Christy Payne.

Jack Frame of Fargo, N.D., retired more than a year ago from the general practice of the law to become treasurer-secretary and counsel of Midwest Holding Co., and secretary and counsel of Quality Food Stores, Inc. The former deals in investments and the latter operates a chain of grocery stores in the Northwest. His duties have taken him all over the West—to Denver, Los Angeles, Boise, and San Antonio. In the last named city he spent several months early in 1932, seeing much of our own Major Cresson, with whom we associate the name of San Antonio even more than we "Remember the Alamo."

On May 25, when Jack McDowell '94 was elected moderator of the general assembly of the Presbyterian Church, he presented Deacon White, the governor of Ohio, who welcomed the delegates to Columbus. It was a meeting of distinguished Princetonians. Standing back of the moderator was Lewis S. Mudge '89, the stated clerk. Seated on the platform was Dr. Buck Master, secretary of the Board of Pensions, and Dr. John Faris, editor of publications of the Board of Christian Education. The Deacon captured the assembly by telling them how he took Dr. Patton's course in ethics and managed to retain a portion of it even to this day. The Deacon, who was in Princeton for commencement, assured me that he enjoyed his adventure with the assembly quite as much as my reporter assures me the members enjoyed hearing him.

['96]

JOHN C. KERR, Secretary
233 Broadway, New York City

F.P.A. in the *Herald-Tribune* says that according to Nelson B. Gaskell, president of the Lead Pencil Institute, there will be a ten per cent increase in wages of workers in the lead pencil industry. This may mean that business is getting better; it may mean that a lot of men who used to try to sell apples are now trying to sell lead pencils; it may mean that the country has gone back to its prodigal carelessness, the first sign of which is that there is a big increase in the number of pencil mislayers; or it may mean simply that Booth Tarkington, greatest of literary pencil consumers, is speeding up on fiction.

['97]

A. A. GULICK, Secretary
120 Broadway, New York City

Princeton resident members of the Class were delighted to see A. M. Patterson when he spent the week-end of May 27-28 in Princeton. Pat is very busy as vice-president and professor of Chemistry of Antioch College, in addition to writing for periodicals and writing books for savants in science. He came east to meet distinguished foreign scholars in New York City in behalf of President Morgan of Antioch College, who has been placed at the head of the vast Muscle Shoals and Tennessee Valley development project. Pat bears his years lightly and retains his youthful spirits and figure.

Mr. and Mrs. L. H. Miller resided in Dave Magic's house in Princeton in June and July. Hutchinson was in Princeton several times listening to the Westminster Choir at Sunday musical vespers in the University Chapel and at their musical festival in June. Mrs. J. M. Rhodes spent commencement week in Princeton with her sister, Mrs. Robert Garrett. Hopper spent part of a day in Princeton in the spring as he was passing through.

Brokaw, Drake and Geer were guests of Mr. and Mrs. W. M. Dickinson the week-end of May 12-14. Kirkwood was in Princeton May 15 and 16 attending the commencement exercises of the Princeton Theological Seminary and R.O.T.C. Review.

Bob Garrett and family were in Princeton May 13 at the Yale track meet, when their son Harrison won two firsts, and Bob the next Saturday saw him win two firsts in the track meet with Cornell. Mrs. Garrett and her sister, Mrs. J. M. Rhodes, Jr., attended the review of the Princeton F.A. R.O.T.C., May 15, when Harrison received the Lord Cup for excellent horsemanship.

The '97 trek for a change of scene for the summer began when Mr. and Mrs. J. S. Van Nest left Princeton May 9 for their summer camp in Canada. Dave Magic sailed May 20 on the *Conte Grande* for Italy and other parts of Europe. Mr. and Mrs. H. N. Russell sailed May 19 for a three or four weeks' trip abroad.

Russell and Craig are recently announced members of the "Alumni International Committee of the Princeton-Yenching Foundation" to spread interest in realizing the outstanding achievements of Princeton alumni in the field of higher education in China in continuance of the work begun by Bob Gailey in Tientsin in 1898 and carried on in Peking later.

Some junior '97 notes:

G. S. Graham '33 received a 4-inch varsity "P" in golf, and his brother, P. W. Graham '36, received class numerals as a member of the 1936 golf team. S. W. Wilson, II, '33 received a varsity "P" in baseball and a recommendation for Varsity Club membership. J. Garrett received an A.P.A. in rowing. John M. Trainer is the manager, and a nephew of Jarvie Geer is the cox of the Hun School crew, which made such a creditable showing at Henley in England. Walter L. Johnson, Jr., is a student at Deerfield Academy. Miss Katherine Andrus was graduated from the College of William and Mary in June. Stahl's son was graduated from Blair Academy, and a daughter received the degree of A.B. at Wells College. A daughter of E. G. Kent received the degree of A.M. in anthropology at Columbia University, and her engagement was also announced in June.

Bradley, Clarke, Gill, Gulick, McLaughlin, Poe, and Roe and son, Albert, saw Princeton play smart baseball and defeat Yale for the dual championship June 24.

['98]

THOMAS J. SKILLMAN, Secretary
1658 Broad Street Station, Philadelphia

Pat Evans, a colonel in the marines, has been honored by membership in the French Legion of Honor. The secretary has a newspaper picture showing the French consul pinning the medal on him; nothing else can be seen pinned on him but

343 Burakow Gottlieb gro
Foglar ems
345 Farber Nathan
Goodman Wm
Goulding Nellie J
Hellen Saml H
Palkowitch Louis J
Palumbo Jos J
Pernakoff Saml
Shulman Louis
347 Berkowitz Jos B
Clover Jos
Croughan Verne E
Dunn Margt
Goodman Wm
Hesed Saml S
Hollander Albert
Badin Meyer
Sherman Saml
Singer Jos
Smith Myron T
349 Anderson Herbert
Dolan Mary Mrs
Hesed Saml S
Ilari Alf
Lopresto John
Mirra Marie Mrs
Paris Saml
Peno John
Saulnier Linus J
Tarie Mamie Mrs
351 Ciancillo Lawrence F
Copen David M
Cohen Henry J
Cohen Nathan
Kupelneck Maurice
Lampert Max
Mezoff Saml
Ryan Hattie Mrs
Sall Jos
353 Bennett Myrtle H
Connor Catherine A Mrs
Doherty Rose Mrs
Francy Dorothy
Goldman Max
Gorvine Theo
Heath Geo P
Rosenberg Gertrude Mrs
Shklov Max
Tierney Geo F
357 Peabody Elizabeth House
Peabody Elizabeth Theatre
365 Bennett H G Machine Co
mfrs
371 Hill Ruth
373 Hally Edmund
Hagan Albert R
Snow Jos
375 Butler Annie J Mrs
377 Donovan John J
Stokes Mary Mrs
379 Toumey Jas E
Chambers ems
387 Traynor Ruth I Mrs florist
Borriello Saverio
Branock Jas
Dzickowski John F
Montefusco Anthony
391 Borghi Vincent
Carletti Raffaele
393 Cammarata Rocco L
Nastasi Jos
Sharkey Anna M Mrs
395 Parker Marie M Mrs
Leverett crosses
Cambridge Bridge
*CHARLES (Dor) fr 1481 Dorchester av to 462 Geneva av wd 15
1 Harrington J Gerard dentist
Murphy John J
1a Carvell Margt Mrs
Sheoshian John
1b Polcar Dante shoe mfr
1c Catafano Anthony barber
2 Collins Anna J Mrs
Darrigo Jos
Williams Mabel E Mrs
3 Connolly Vernon W
4 Leary John H
Miller Maurice S
Rogers Vincent G
5 Ricci Rose M Mrs
6 Crowell Willis H Jr
8 Davidson John S putr h
Davidson Leonard J lawyer
10 Jones Mary T Mrs
Weir Walter F
11 Grover Cleveland School
12 Georganes Peter
Moriarty Jas
15 Walsh Bessie B Mrs
Charles st footway begins
16 Catafano Winifred S Mrs
17 Jensen Carl
Moore John J
18 B E Ry Fields Corner
Station
19 Creamer Ida E Mrs
Naperkoski Henry C
Ryan Mary Mrs
19a Bent Agnes H
Driscoll Mary A
Harlow Eldredge B
20 Reunda Elmer E
21 Condon Ada J Mrs
22 Wilson Annie A Mrs
23 Albrecht Philip C
24 Mullen Susan A
25 Klaus Frank
26 Casey Henry F
Leonard John R
Thompson Chas A

27 Coyle Frank D
Watt Alice G gro h
Corbett John J
Putnam Anna J Mrs
Fresman begins
29 Earley Mary Mrs
Milani Louisa M Mrs
Oitson begins
30 Fitzgerald John P
Lyons Martha Mrs
Staples Benj W
32 Bennett Ernest G
Manning Timothy G
Schibillio Thos
34 Cummings Mary Mrs
McLean Chas J
Whitney Mary E Mrs
36 Hult John E
McCloskey Tobias
White Wm P
rear Johnston Robt Jr
37 DeWitt Marjnes
Leonard Albert F
McKinnon Frank G
38 Doherty Jos H
Hult Sigurd E
Fitzgerald John E
rear Lassier Arthur A
40 Fournier Alex
Graney Albert J
41 Hinckley John E
Rizzo Dominick
Wassmouth John P
46 Jewel Park Garage
47 Hines Park J
Moynihan John
Nelson Mary U Mrs
49 Aylward Jas J
Hurley Bartholomew D
McMahon Timothy J
51 McCarthy Jas P
MacCawha Etta M Mrs
Vaughan Jas J
55 Bowser Effie G Mrs
McQuillan Annie E
Samourian Kenun Mrs
56 Katz Jacob
McWhirk Henry F
Vaughan Michl J
58 Cakrides Wm P
Karalekas Chas V
Theofrastou Paraskevas Rev
60 Cushman Benj
Naisuler Sol
Singer Wm
63 Gavrilles Evangelos J
Goodman Fred L
64 Altschuler Louis M
Mitchell Jas
Stanton Frank H
68 Baker Frank
Fleming John J
Kelley Thos E
69 Garvey Richd J
Shuris Dennis H
Surgarella Salvatore
73 Flemming Francis A
Olson Henry W
Samuelian Avelis M
*CHARLES (HP) fr Roxanna to Church wd 13
4 Norton Bartholomew A
8 Zella Louis F
14 Sears Frank Dana
17 Baga Guido
Sbardella Soasio
20 Peck Matthias H
21 McKelligan Frank E
22 Bechet August J
24 Martin Wm F
26 Bliss Earle L
Orlowski Stephanie Mrs
28 Reilly Patk J
29 Doucette J Arthur
Olson Edwrd M
31 Brady Gerald A
Curtis Francis A
33 Cannell Cecil R
Ekstrand Oskar S
35 Haars Wm H
37 Feeley Robt J
Yundt Frank P
39 Vacant
40 Libby John J
42 Grant Wm A
Leary Wm F
44 Patterson John G
48 French Arthur S
*CHARLES F HAMMOND
SQUARE (Grove Hall) junction
Esmond Charlotte and Bradshaw
wd 14
*CHARLES F M MALLEY
SQUARE (Dor Cen) junct River
and Wash wd 17
*CHARLES FRANKLIN
BRIGGS SQUARE (Mac) junct
Walk Hill and Wenham wd 19
*CHARLES J MCCARTHY
SQUARE (S B) junct Marine rd
Columbia rd I st and Strandway
wd 7
*CHARLES J REGAN SQUARE
(Chsn) junct Tremont and Pros-
pect wd 2
*CHARLES L SMELLEDDGE
SQUARE (S B) junct Dorchester
Vinton and Middle wd 7

*CHARLES M SAMUELIN
SQUARE (Dor) junct King and
Dorchester av wd 16
*CHARLES MORTON TODD
SQUARE (J P) junct of South
and Arborway wds 11, 19
*CHARLES NEWCOMB
SQUARE (Back Bay) junct Mass
av and Boylston wds 4, 5
*CHARLES O'CONNOR
SQUARE (S B) junct W Second
and W Third wd 6
*CHARLES O'LEARY SQUARE
(S B) junct Columbia rd and K,
wd 7
CHARLES R HOGAN CIRCLE
(Dor) junction Neponset av,
Gallivan blvd, Old Colony pkwy,
Redfield and Walnut streets wd
16
*CHARLES R HOGAN
SQUARE (Dor) junct Redfield
and Walnut wd 16
*CHARLES RIVER AVENUE
(Chsn) fr 1 Water to the Charles
river wd 2
00 Tudor's Wharf
00 O'Connor Jas E boat livery
CHARLES RIVER DAM (North
Sta) fr end of Leverett to Cam-
bridge line wd 3
CHARLES RIVER ESPLANADE
(North Sta) from Cambridge st
bridge to Charlesgate West wd 5
CHARLES RIVER RESERVA-
TION (Ails) fr 307 Western av
wd 22
CHARLES RIVER SPEEDWAY
(Br) fr Soldiers Field rd near
Western av easterly through Charles
River Reservation to Soldiers Field
rd wd 22
CHARLES RIVER SQUARE
(North Sta) fr Embankment rd to
119 Revere wd 5
1 Greeley Dana McL
3 Gurnett Danl W
4 Quincey Mary H Mrs
5 Greenslet Ferris
6 Smith Rosamond Hill
7 Atherton Percy A
8 McElhinney Mabel I
9 Emery Willard
10 Sagendorph Geo A
12 MacLaurin Alice Mrs
14 Kimball Wm O
15 Ford Francis J
16 Johnson Howard A
18 Goodwin Wm H
20 Cahill Eliza B Dr
Allen Seabury W phys h
21 Spring Romney G
22 Newton Edwin M
23 Smith Clifford
CHARLES RIVER TERRACE
(W R) from 61 Caledonian av
to River wd 20
CHARLES ROAD (Dor Cen)
fr 139 Norfolk to N Y N H & H
R R wd 17
6 Johnson Harry W
*CHARLES S TOY SQUARE
(W R) junct Mt Vernon and Centre
wd 20
*CHARLES STREET FOOTWAY
(Dor) fr 15 Charles to Toledo
ter wd 15
CHARLES STREET PLACE
(Chsn) fr 7 Charles wd 2
7 Johnson Albert F
9 Gifford Waldo H
13 Dow Agnes Mrs
21 Buonopane Jos
Triglia Anthony
CHARLESBANK (North Sta)
fr Cambridge bridge to Charles
river dam wd 3
CHARLES GATE EAST (Fen-
way) fr 535 Beacon to 1111
Roylston wd 5
Marlborough crosses
24 Moss Edith S Mrs
Commonwealth av crosses
Newbury crosses
Ipswich crosses
50-64 Fenmore Apartments
50 Apartments
bsmt Wheelock Percy A
apt/78 Copp Raymond T
179 Brooks Chas E
180 Gromer Eleanor E Mrs
181 Donovan Mary F nurse h
182 Hanton Jos P
183 Reynolds Geo H
184 Bethel Ada B

(Apartment continued)
185 Crease Orlando Jr
186 Hudson Nicholas
187 Brown Frances Mrs
188 Zeff Aaron
189 Stevens David J Mrs
190 Sibley Mildred G
191 Woodman Richd E
192 Darling Kathryn Mrs
McBride Margt J
193 Shea Jas W
194 McManus Mary I nurse h
McManus Kathryn
195 Thompson Florence Mrs
197 Craig Bertha Mrs
198 Weston David M
199 Grady Mary G Mrs
201 Woodman Alice S Dr
202 Pierce Wilda Mrs
203 Sherman Thos F
204 Villiotte Peter Ernest
205 Piper Anna J
52 Apartments
bsmt Ripley Lloyd
apt/54 Russell Wm
155 Sproules Katherine
156 Day Chas
158 Shattuck J C
160 Morse John F
161 Williams Jas R
162 Norris Jas N
166 Chisholm Bessie
167 Bruce Marjorie
168 Haskell Edythe G
170 McGinn Walter
172 Lander Ada nurse h
173 Marsh Harriette
175 Hallowell Grace L
176 Nugent Margt
177 Ferguson Eleanor B Dr
56 Apartments
bsmt Burns Wm
apt/50 Remick Jos
132 Abbott Sydney M
133 Winter J Angus
136 Reagan Wm J
138 Fisher Amy A Mrs
139 Lund Olive Mrs
141 Mussey Chas F
143 Taylor Mary nurse h
144 Akesson Ingrid E
145 Crandall Clio
146 Finerty Anna M
148 Landerman Naiban
149 Rochford Wm H
150 Middleton Muriel
151 Mullen Danl J
152 Dorne Valeria E
153 Moister Ellen
60 Apartments
bsmt Slattery Jos J
apt/101 Monks Alice B
102 Francis S Althea
103 McLeay Grace E nurse h
105 Tullis Lois
106 Watson Wm
107 Fitzgerald Reginald
109 MacWilliams Robt E
110 Olson Mabel
111 Erickson Henry W
112 Barnum John E
113 Berry Ellz
114 Heger Rudolph
115 Kazaresian Jos
117 Raymond Mary
118 Baker Wm E
119 Catigan Mary
120 Westcott Agnes
121 Trites Mary
122 Campbell Ira H
123 Johnson Florence nurse h
125 Ross Flora nurse h
127 Stevens Madge
128 Kloseman Jessie E
128 Martin Leland
129 Hall Henrietta
64 Apartments
bsmt Regan Jos P
apt 55 Helmer Helen Mrs
56 Bronstein Morris real est
57 Wright Eugenie B Mrs
58 Bigelow Ruth B
59 Keating Geo
60 Clarke Marshall G
61 Stewart Chas
62 SeVeer Helena S
63 Dawson John H
64 Wallis Louis R
65 Gems Charlotte
66 Locke Louise nurse h
67 Clarke Mary E Mrs
68 Ingalls Clara W Mrs
69 Howe Martha A
70 Scott Ernest W
71 Pilling Ethel H Mrs
72 Morse Blanche L
73 Cashman Eleanor H
74 Baird Alice M nurse h
75 Jejal Jacob
77 Perry Ann M
78 Price Evelyn Mrs
79 Hacker Marion W Mrs
80 Hemenway Harriet S Mrs
81 Hurley Ellen Mrs
82 Fay Amy C Mrs
83 Vese Helen S Mrs
84 Hodge Amy
85 Knox C Gertrude
86 Sacker Amy M
87 Munro Gladys M Mrs nurse
h
88 Shipman Helena B, C S
pract

CHARLES GATE WEST (Back
Bay) fr 1175 Boylston at Back
Bay Fens to 583 Beacon wd
5
14 Canterbury Apartments
Canterbury Apartments Inc
Dunn Jos R E
Flawn C Ethyl
Harvey Agnes
Jenkins Mary E
Lehrburger Richd S
Olania Martha M beauty
shop
Rabe Edith phys h
Reeves Henry B
Stedoff Ellz
Taylor Chas B Mrs
Wheeler Geo H Mrs
Newbury crosses
20 Hotel Gralyn
Abercrombie Elmer E
Adams Ellz
Brandt Athelstan
Callaban Idora nurse h
Campbell Katherine L
Colloten Frank B phys h
Dallas Irene M, CS pract
Ferguson Edith
Fogarty Catherine M
Gately Emma
Gray Helen E Mrs
Hull Franklin M
Johnson Robt K
Kandib Anna H phys
McNamara Patricia
Meltzer Philip E phys
Nichols Helen nurse h
O'Neil Rita
Koltman Jeanie S Mrs phys
Scrammer Myron A phys
Tells Jas H
60 (Building entrance)
bsmt Westgate Thos
1st fl Rogers Albert E phys
2d fl Chandler Paul A phys
Gundersen Trygve phys
3d fl Cooke John W dentist
Brund Carl H phys
Lancaster Ralph B dentist
Walker D Harold phys
Wesson Robt Shaw dentist
4th fl Buck Robt W phys
Irvine Walter H dentist
Keep Chas M dentist
O'Hara Dwight phys
Peters Maurice E dentist
Scribner Edwin M dentist
5th fl Rogers Alf P orthodontist
Sly Walter J orthodontist
Speers Wm J dentist
*CHARLESVIEW (Br) fr 120
Bigelow to 66 Newton wd 22
6 Separini Hugo L
8 Callati Domenico M
*CHARLOTTE (Grove Hall) fr
708 Blue Hill av to 39 Bradshaw
wd 14
2 Vacant
3 Bard Morris
Forman H Bernard
Roberg Nathan
Skarsky Louis
9 Melnick Henry
Munn David
12 Bailen David
Massell Morris
15 Shinder Louis
Spero Harry J
16 Cohen Cella Mrs
Glaser Abr
Lassoff Myer
Polan Maxwell H
Shapiro Chas
Steinberg Julius
20 VETERANS OF FOREIGN
WARS BUILDING
Wolf Herbert J Post No
114
23 Berkowitz Jacob
24 Satran Aaron L
Sheffield Saml
Swartz Norman
Weinstein Ben
25 Isenberg Abr
26 Pollmer Saml J
28 Lipsitz Saml J
32 Sullivan Michl H
35 Donovan Margt Mrs
Fargro Hyman
Shapiro Max
37 Wolf Ezekiel
38 Koposky Rebecca Mrs
40 Hershkovitz Philip
41 Hurwich Louis
44 Klein Davis
Solomon Saml M
45 Eaton Mary L
48 Heller Harry
Ross Benj
51 Cooper Maurice L
52 Carter Elias
Stoller David
53 Goodman Anna F
Goulston Julius
Jacobs Isaac
56 Kaufman Wm V dentist
57 Rogers Ida Mrs
61 Feldman Aaron
62 Hill Arthur C C

BOSTON Tel. KENmore 1310	<h1 style="margin: 0;">EASTMAN FUNERAL SERVICE</h1> <h2 style="margin: 0;">896 BEACON STREET</h2>	BROOKLINE Tel. ASPinwall 3380
--	---	---

- Crosbie Arthur H 520 Comith av
Crosby L Marshall 358 Comith av
Crosby Walter H 304 Faneuil Br
Cross Grace E 581 E Bway SB
Crothers Bronson 300 Longwood av
Cruft Fredk E 1339 River HP
Culbert Robt R 373 S Huntington av JP
Cummins Loretta Joy 412 Beacon
Cunningham Allan R 60 State rm 615
Cunningham John H 46 Gloucester
Cunningham Richd A 893 South, Ros
Curley Geo A 884 Cummins highway Mat
Curran Louis F 409 Marlborough
Cutler Geo D 319 Longwood av 4th fl
Dabrowski Julian 635 Dorchester av SB
Daffinee Ralph W 270 Comith av
Dakin Mary D 423 Marlborough
Daland Ernest M 488 Beacon
Dalrymple Alfred T 339 K, SB
Dalrymple Leolia A 82 Marlborough and 245 Comith av
Dameshek Wm 371 Comith av
Dane John 29 Marlborough
Daniels Roy A 88 Tremont rm 517
Dartley Seth 552 Tremont
Davidoff Reuben B 483 Beacon
Davidow Morris N 569 Blue Hill av Rox
Davies Francis T 490 Comith av
Davies John A V 101 Bay State rd
Davis Allan L 520 Comith av
Davis David 311 Comith av
Davis Max 311 Comith av
Davison Arthur H 160 Congress
Dawson Roger Paul 205 Beacon
Day Hilbert F 412 Beacon
DeBlois Eliz 45 Bay State rd
Decker Briant L 462 Park dr
DeDominicis John E 261 Hanover rm 1 and 4357 Wash Ros
DeGiacomo Fred L 584 Columbia rd Dor
Deich Jacob F 435 Comith av
Deiman Abr H 479 Beacon
DeLue Fredk S 31 Comith av
Deming Julia 406 Marlborough
Denny Geo F 66 Comith av
Derrick Clifford L 412 Beacon
Derow Harry A 520 Beacon
D'Erice Emilio 27 Bay State rd
DeSimone Carl A 3 Sparhawk Br
Desmond Leo R 716 Columbia rd Dor
Deutsch Emmanuel 406 Marlborough
Deutsch Felix 82 Marlborough
Devine Jos W 773 E Bway SB
Dewis John W 270 Comith av
Diamond Louis K 300 Longwood av
Diefenbach Henry G 405 Belgrade av WR
DiMento Vincent J 261 Hanover rm 5
Ditmore David C 7 Bay State rd
Dixon Robt B 232 Clarendon
Dodge Fredk W 1335 River HP
Dodge Ralph O 1335 River HP
Doherty Gerald L 152 Park WR and 466 Comith av
Doherty John L 270 Comith av
Dolan Ralph F 1604 Dorchester av Dor
Dolan Wm F 475 Comith av
Donahue Hugh C 520 Comith av
Donovan Arthur B 65 Bay State rd
Donovan Wm J 490 Comith av
Donovan Wm J 64 Oriole
Dores Harry 436 Dudley Rox
Dorne Raymond M 47 Vinton SB
Dougherty Harry L 441 Centre JP
Downey Edw T 475 Comith av
Downing John L 520 Comith av
Doyle Jos B 20 Comith av
Doyle Roger Thomas 1550 Tremont Rox and 520 Comith av
Draper Alexis L 1107 Wash Dor
Draper Rose A Mrs 1107 Wash Dor
Dresser Richd 129 Bay State rd
Dretler Lewis R 311 Comith av
Drooker Joshua C 20 Charlesate west
Drumrey Nicholas D 533 Wash Dor
Drury Dana W 488 Beacon
Dubins Jos A 371 Comith av
Duckering Florence A 4238 Wash Ros
Duckering Florence W 466 Comith av
Duckering Wm W 461 Wash Dor
Duffy Raymond 482 Beacon
Dukakis Fanos S 454 Huntington av Rox
Dunbar Frank H 43 Bay State rd
Dunphy Edwin B 101 Bay State rd
Dunphy Herbert G 23 Bay State rd
Dunphy John J Jr 10 Dix Dor
Duserick Wm G 523 E Bway SB
Dushan Sidney S 1222 Blue Hill av Mat
Dwight Richd W 205 Beacon
Dwyer Wm J 520 Comith av and 81 Mountfort
Eades M Fletcher 19 Bay State rd
Eagan Edw F 419 Boylston rm 323
Eastman Saml E 793 Centre JP
Easton Elwood T 209 Newbury
Easton Mahlon T 206 Newbury
Edelstein Saml 371 Comith av
Edwards Edw A 330 Dartmouth
Edwards Martin R 21 Bay State rd
Egan Wm J 279 Bowdoin Dor
Ehrenfried Albert A 21 Bay State rd
Ehrlich Robt 485 Comith av
Ehrlich Simon 1246 Blue Hill av Mat
Elfridge David G 15 Monacnock Dor
Elev R Cannon 319 Longwood av 4th fl
Ella Andrew D 362 Comith av
Elliott John J 4258 Wash rm 4 Ros
Elliott Simeon 488 Beacon
Ellis Edw K 412 Beacon
Ellis Laurence B 319 Longwood av 6th fl
Ellis Sydney 311 Comith av
Elliston Wm 372 Marlborough
Elmadjian Yerwant S 73 Waverly Br
Emerson Fredk L 445 Marlborough
Emerson Paul W 319 Longwood av 5th fl
Emerson Wm B P 290 Comith av
Emery E Stanley Jr 319 Longwood av 5th fl
Emery Wm C 430 Columbia rd Dor
Emmons Henry M 354 Comith av
English Martin J 520 Comith av
Eppinger Eug C 101 Bay State rd
Epstein Saml H 475 Comith av
Ersland Carl H 5 Bay State rd
Esa Edw 422 Tremont
Espinosa Danl 628 Dudley Dor
Eustis Richd S 319 Longwood av 6th fl
Evans Albert 416 Marlborough
Evans Maurice G 416 Marlborough
Evans Miner H A 490 Comith av
Everett Eng E 427 Marlborough
Everett Winchester W 270 Comith av
Eversole Urban H 605 Comith av
Ewart Earle E 605 Comith av
Fagan Gerald A 16 Union Chsn
Faherty John C 4 Summer Dor
Fallace Fedele 366 Comith av
Fallace Gaetano 366 Comith av
Fairbanks Arthur W 479 Beacon
Falcon-Lesses Mark 371 Comith av
Farber Sidney 300 Longwood av
Farnsworth Kenneth C 483 Beacon
Fasanella John B 601 Tremont
Faulkner Jas M 262 Beacon
Faunce Calvin B 390 Comith av
Faxon Henry H 264 Beacon (surgeon)
Fay John H 226 Marlborough su 21
Federkiewicz John J 155 Savin Hill av Dor
Fein Harry 491 Comith av
Feich Carrie I 1069 Boylston
Feich Lewis P 1069 Boylston
Feidman Aaron 485 Comith av
Feidman Louis 638 Beacon and 265 Wash N rm 23
Fenelon Katherine A 96 Moreland Rox
Fennelly Danl J 270 Comith av
Ferguson Eleanor B 99 Bay State rd
Ferrant Michl E 45 Bay State rd and 41 McLean
Ferrante Anthony 1242 Comith av Alls
Ferrucci Dominic 36 Hull
Fineberg Nathan L 475 Comith av
Fink Geo J 416 Marlborough
Finkel Henry S 311 Comith av
Finkel Louis 321 Blue Hill av Rox
Finkel Saml P 845 Blue Hill av Dor
Finkelstein Isadore A 1095 Blue Hill av Dor
Finkelstein S Mannel 825 Blue Hill av Dor
Finkle Fred 37 Columbia rd Dor
Finn Herbert G 308 Bunker Hill Chsn and 475 Comith av
Finnerty Chas W 15 Bay State rd
Fischbein Louis 485 Comith av
Fish Jas B 270 Comith av
Fisher John C V 510 Comith av and 1811 Centre WR
Fisher Sydney 200 Columbia rd Dor
Fishtag Maurice C 394 W Bway SB
Fitchett Seth M 319 Longwood av 6th fl
Fitzgerald Thos P 34 Sparhawk Br
Fitzgerald Maurice E Paine 37 W Newton
FitzHugh Greene 330 Dartmouth
Flagg Franklin I 172 Huntington av
Flagg H Howard 36 Elm Chsn
Flanders Alton L 1396 Columbus av Rox
Flanders Jackson 520 Comith av
Flashman David H 37 Schuyler Rox
Fleming Peter J 284 Pond JP
Fleming Robt 270 Comith av
Fletcher Robt 782 E Bway SB
Flick Gerwase C 172 Walnut Hill rd CH
Floyd Cleveland 246 Marlborough
Flynn Henry L 677 Dudley Dor
Flynn J Edw 475 Comith av
Flynn John L 5 Worthington Rox
Flynn John M 412 Beacon
Flynn Wm F 475 Comith av
Folse Philip S 520 Comith av and 141 Milk rm 761
Foley John A 466 Comith av
Foley John T 554 E Bway SB
Ford J Francis S Walter Rox
Forziati Anthony A 95 Meridian EB
Foster Arthur N 740 Adams Dor
Fox Isadore 662 Tremont
Frank Albert 475 Comith av
Frank I Robt 185 South, JP
Frank Morris 173 Humboldt av Rox
Frankman Wm 311 Comith av
Fraser A McKay 270 Comith av
Fraser Somers 395 Comith av
Frazee John R 311 Beacon
Fred Guy B 475 Comith av
Freedberg A Stone 416 Marlborough
Freedman Harold 483 Beacon
Freedman Jacob P 439 Wash Dor
Freedman Louis M 475 Comith av
Fremont-Smith Maurice 12 Hereford
French Jos H 135 School Rox
Fridell Myrtle L 76 Poolar Ros
Fried Anton R 810 Comith av
Friederman B Louis 4 Schuyler Rox
Friedman Benj 485 Comith av
Friedman Eli 416 Marlborough
Friedman Harry F 270 Comith av
Friedman Hyman B 491 Comith av
Friedman Susannah 485 Comith av and 353 Seaver Rox
Fromer John L 605 Comith av
Frost Harold M 95 Milk
Funnell Wilfred G 543 Boylston rm 5 (eye, ear, nose and throat)
Gaber Nathan 19 Chambers and 15 Allen
Gaffney Mary E 47 Main Chsn
Gagen Thos F 687 Boylston rm 418
Galleani Iria 307 Beacon
Gallison Davis T 520 Comith av
Galvin Thos E 117 Centre Rox
Gambacorta Leopoldo 15 Princeton EB
Gamble Jas L 308 Longwood av
Gambao Armand M 486 Mass av
Gant Julian C 313 Comith av
Ganz Robt N 19 Bay State rd
Garfield Walter T 19 Bay State rd
Garfin Saml W 485 Comith av
Garfill Saml L 481 Beacon
Garland Cornelius N 225 W Canton
Garland Fredk E 483 Beacon
Garland Jos 264 Beacon (pediatrician)
Garoyan Gaspard M 536 Comith av
Garvey Walter Eaton 330 Dartmouth
Garriek Nathan H 416 Marlborough
Gately G Lynde 624 Bennington EB
Gauld Gordon 330 Dartmouth
Gelerman Jos M 233 Humboldt av Rox
Georgantzas Constantine L 543 Boylston rm 10
George Ariel W 43 Bay State rd
Germain Harry H 478 Comith av
Gerry Hildur Gibson Mrs 483 Beacon
Gettes Chas N 481 Beacon
Gettings Jas H 56 Bay State rd
Gibbons Jos F 829 South, Ros
Gibbs Howard A 12 Gardner Alls
Gibson A Stanley 154 Boylston rm 42 (cosmetic surgeon)
Giddings Harold G 270 Comith av
Gillespie Elmer H 101 Bay State rd
Gillespie Norman W 632 Columbia rd Dor
Ginsberg Jacob B 574 Warren Rox
Ginsburg Abr 10 McLean
Ginsburg Joel 127 Wash Dor
Gitter Jos 475 Comith av
Gittleman Irving 247 Norfolk Dor
Glaser Wm 311 Comith av
Glassman Nathan B 1039 Blue Hill av Dor
Glasier Manuel M 311 Comith av
Glendy Margt Mrs 375 Comith av
Glendy R Earle 12 Bay State rd
Glickman Abr J 9 Wilcock Dor
Gloch Milton 483 Beacon
Glumtz David 2 Franklin Gardens Rox
Gobert Sol 141 Meridian EB
Godvin Bernard A 483 Beacon
Goethals Thos R 475 Comith av
Goghia Alf A 236 Bennington EB
Goldberg Bernard 1242 Comith av Alls
Goldberg Bernard I 481 Beacon
Goldberg Hyman B 2 Pasadena rd Dor
Goldberg Jos 98 Maverick EB
Golden Harry 452 Beacon
Goldfarb Danl C 483 Beacon
Goldfarb Robt H 31 Allen and 178 Brighton av Alls
Goldman Harry 259 Hanover and 40 Supple rd Dor
Goldman Jos H 21 Bay State rd
Goldshine Archie D 1666 Comith av Br
Goldthwait Joel E 372 Marlborough (orthopedic-surgeon)
Good Fredk L 20 Comith av (surgeon)
Goodale Robt L 258 Beacon
Goodman Jos 311 Comith av
Goodwin Wilfred W 39 Princeton EB
Gori Rosario 204 Hanover
Gorin Nathan 479 Beacon
Gorman Arthur J 1548 Tremont Rox and 11 Menlo Br
Gorman Lionel J 475 Comith av
Gould Albert G 51 Humboldt av Rox
Gould Malrin 351 Centre JP
Goulding Timothy F 427 Beacon
Gove Burton J 508 Comith av
Grabfield C Phillip 319 Longwood av 5th fl
Grady Jos W 327 Tremont rm 201
Graham John R 311 Beacon
Grandison Louis J 101 Milk rm 405
Grandison Wilfred G 65 High Chsn
Grant Justin F 537 Tremont
Grant W Herbert 520 Comith av 424 Wash Dor
Graves Roger C 12 Bay State rd (surgeon)
Graves Sidney C 336 Dartmouth
Gray Eliz T 5 The Warren Rox
Gray Hugh E 41 Waltham
Graybiel Ashton 270 Comith av
Graypeck Chas, Hotel Lenox
Greeley Angela M, Hotel Westminster
Green Abr 371 Comith av
Green David S 491 Comith av
Green Hyman 483 Beacon
Green Isadore 633 Beacon
Green Robt M 201 Bay State rd
Green Wm A 492 Tremont
Green Wm T 300 Longwood av
Greenberg Boris E 416 Marlborough
Greenburg Saml 645 Beacon
Greene Arthur M 605 Comith av
Greene David D 468 Comith av
Greene E Edw 311 Comith av
Greene Edw M 45 Chestnut
Greene J Ewatts 261 Beacon

ORIGINAL
(To be retained by
clerk)

UNITED STATES OF AMERICA

No. **210391**

PETITION FOR NATURALIZATION

To the Honorable the US District Court of Massachusetts at Boston

The petition of Carl Helge Ernlund hereby filed, respectfully shows:

(1) My place of residence is 170 Coolidge Hill, Cambridge, Mass. My occupation is Physician

(2) I was born in Brunsta, Sweden on Feb. 9, 1889 My race is Scandinavian

(4) I declared my intention to become a citizen of the United States on Omitted pursuant Act Sept. 22, 1922 as amended

Court of _____ at _____

(5) I am married. The name of my wife or husband is Lucy

we were married July 15, 1933 at Princeton NJ-USA he was born at Princeton, New Jersey

on Mar. 5, 1902 entered the United States at _____ on _____ for permanent residence therein,

and now resides at with me was naturalized on _____

at _____ certificate No. _____ I have no children, and the name, date, and place of birth, and place of residence of each of said children are as follows:

(6) My last foreign residence was Brunsta, Sweden I emigrated to the United States of America from Liverpool, England

was at New York NY under the name of Karl Ernlund My lawful entry for permanent residence in the United States

on September 13, 1912 on the vessel Adriatic

as shown by the certificate of my arrival attached hereto.

(7) I am not a disbeliever in or opposed to organized government or a member of or affiliated with any organization or body of persons teaching disbeliefs in or opposed to organized government. I am not a polygamist nor a believer in the practice of polygamy. I am attached to the principles of the Constitution of the United States and well disposed to the good order and happiness of the United States. It is my intention to become a citizen of the United States and to renounce absolutely and forever all allegiance and fidelity to any foreign prince, potentate, state, or sovereignty, of whom (which) at this time I am a subject (or citizen), and it is my intention to reside permanently in the United States. (8) I am able to speak the English language. (9) I have resided continuously in the United States of America for the term of 3 years at least immediately preceding the date of this petition, to wit, since Sept. 13, 1912

and in the County of _____ this State, continuously next preceding the date of this petition, since _____

being a residence within said county of at least 6 months next preceding the date of this petition.

(10) I have not heretofore made a petition for naturalization, and such petition was denied by that Court for the following reasons and causes, to wit:

not Petition filed under Sec. 2, Act of Sept. 22, 1922 as amended

at _____ and the cause of such denial has since been cured or removed.

Attached hereto and made a part of this, my petition for naturalization, are my declaration of intention to become a citizen of the United States, certificate from the Department of Labor of my said arrival, and the affidavits of the two verifying witnesses required by law.

Wherefore, I, your petitioner, pray that I may be admitted a citizen of the United States of America, and that my name be changed to _____

I, Carl Helge Ernlund, do swear (affirm) that I know the contents of this petition for naturalization subscribed by me, that the same are true to the best of my own knowledge, except as to matters therein stated to be alleged upon information and belief, and that as to those matters I believe them to be true, and that this petition was signed by me with my full, true name: **SO HELP ME GOD.**

Carl Helge Ernlund
(Copyright and true signature of petitioner)

AFFIDAVITS OF WITNESSES

Charles W. DeWolf occupation Physician

residing at 9 Morningside Rd., Wakefield, Mass., and

Francis Croston occupation Secretary

residing at 319 Huntington Ave., Boston, Mass.,

each being severally, duly, and respectively sworn, depose and say: I am a citizen of the United States of America; I have personally known and have been acquainted in the United States with said Ernlund

since 1923 and that to my personal knowledge the petitioner has resided in the United States continuously preceding the date of filing this petition, of which this affidavit is a part, to wit, since the date last mentioned and at _____

in the County of _____

this State, in which the above-entitled petition is made, continuously since _____ and that I have personal knowledge that the petitioner is and during all such periods has been a person of good moral character, attached to the principles of the Constitution of the United States, and well disposed to the good order and happiness of the United States, and in my opinion the petitioner is in every way qualified to be admitted a citizen of the United States.

I do swear (affirm) that the statements of fact I have made in this affidavit of this petition for naturalization subscribed by me are true to the best of my knowledge and belief.

Francis Croston (Signature of witness)

Subscribed and sworn to before me by the above-named petitioner and witnesses in the respective forms of oath shown above in the office of Clerk of said Court at Boston this 21st day of March, Anno Domini 1940 I hereby certify that Certificate of Arrival No. 1272514

from the Department of Labor, showing the lawful entry for permanent residence of the petitioner above named, together with Declaration of Intention No. _____ of such petitioner, has been by me filed with, attached to, and made a part of this petition on this date.

James S. Allen Clerk.

By *William J. Stone* Deputy

L.

No. 591464

No.

Naturalization Record

1940

No. 4923377

Name ERNLUND Carl Helge Rd

residing at 170 Coolidge Mill Cambridge

Age Feb 9 1889 years. Date of order of admission July 9th 1940

Date certificate issued July 9th 1940 by the

U. S. District Court at Boston, Massachusetts

Petition No. 210391

Carl Helge Ernlund

(Complete and true signature of holder)

WW II draft registration

1942

REGISTRATION CARD—(Men born on or after April 28, 1877 and on or before February 16, 1897)

SERIAL NUMBER U 1232	1. NAME (Print) Carl Helge Erylund (First) (Middle) (Last)	ORDER NUMBER
-------------------------	--	--------------

2. PLACE OF RESIDENCE (Print)
170 Soakidge Hill Cambridge Mid. Mass.
(Number and street) (Town, township, village, or city) (County) (State)

[THE PLACE OF RESIDENCE GIVEN ON THE LINE ABOVE WILL DETERMINE LOCAL BOARD JURISDICTION; LINE 2 OF REGISTRATION CERTIFICATE WILL BE IDENTICAL]

3. MAILING ADDRESS
Same
[Mailing address if other than place indicated on line 2. If same insert word same]

4. TELEPHONE Tr. 4145 (Exchange) (Number)	5. AGE IN YEARS 53 DATE OF BIRTH 2 7 1889 (Mo.) (Day) (Yr.)	6. PLACE OF BIRTH Brunsta Sweden (Town or county) (State or country)
---	---	--

7. NAME AND ADDRESS OF PERSON WHO WILL ALWAYS KNOW YOUR ADDRESS
Carl Erylund 170 Soakidge Hill Cambridge Mass.

8. EMPLOYER'S NAME AND ADDRESS
Doctor

9. PLACE OF EMPLOYMENT OR BUSINESS
5 Bay State Rd Boston Suffolk Mass
(Number and street or R. F. D. number) (Town) (County) (State)

I AFFIRM THAT I HAVE VERIFIED ABOVE ANSWERS AND THAT THEY ARE TRUE.

D. S. S. FORM 1
(Revised 4-1-42)

(over)

16-21630-2

(Registrant's signature)

LIST OF ~~OUT~~ **BOUND PASSENGERS**
 (United States Citizens and Nationals)

Last No. *4*

1956

Class **FIRST** from **SOUTHAMPTON** 13. SEPT. 1956.
 (Part of embarkation) (Date)

ON **"QUEEN MARY"** arriving at port of **NEW YORK, SEPTEMBER 18, 1956.**
 (Name of vessel) (4)

Line No.	Family Name - Given Name	U. S. Passport No. Place of Birth	Number and Description of Pieces of Luggage	Time Allowed for Use of Matted Baggage, and U. S. Officers
1	CRANE LOIS W. ROUTE 1, BOX 240, LEESBURY, VIRGINIA.	128021 MASS.	12	130
2	CRANE WILLIAM G. ADDRESS AS ABOVE.	128022 N.M. MEXICO.	-	
3	DA MONTE LOUIS	68236 ITALY.	8	+ 1 A.L.
4	DONOGAN HORACE W. B. BISHOP'S HOUSE, CATHEDRAL HEIGHTS, N. Y. 29.	131929 ENGLAND.	7	
5	DOYLE BERNARD 3133 CONNECTICUT AVE., WASHINGTON 8, D.C.	41300 MISSOURI.	11	
6	DOYLE MILDRED ADDRESS AS ABOVE.	41300	-	
7	DUNLAP CHARLES E. 102 E. 73rd. ST., NEW YORK.	137534 PENNA.	6	
8	EDLMAN IRVIN A. 685 ARGYLE RD., BROOKLYN, NEW YORK.	1754713 NEW YORK.	20	
9	EDLMAN ETHEL ADDRESS AS ABOVE.	1754712 NEW YORK.	-	
10	ERVENED CARL H. 170 COOLIDGE HILL, CAMBRIDGE 38, MASS.	15215 SWEDEN.	9	
11	ERLUND LUCY H. ADDRESS AS ABOVE.	62996 NEW JERSEY.	-	
12	FERNLEY FRANCES S. 429 W. MORELAND AVE., CHESTNUT HILL, PHILA 18, PA.	556471 PENNA.	9	?
13	FERNLEY MARY E. ADDRESS AS ABOVE.	556470 PENNA.	-	
14	FITLER RACHEL VILLA NOVA, PENNA.	256465 PENNA.	7	+ 1 Dog
15	FLANN JEANNETTE M. 45 PARADE PLACE, BROOKLYN 26, NEW YORK.	826611 NEW YORK.	6	
16	FORBES ETHEL L. 1627 CHASE AVE., CHICAGO 26, ILLINOIS.	881449 MINN.	5	
17	FOURDREY PERCIVAL E. MOUNT PLEASANT & LAFAYETTE RDS., BRYN MAWR, PENNA.	419375 PENNA.	19	
18	FOURDREY ETHEL B. ADDRESS AS ABOVE.	422909 PENNA.	-	
19	FORD ANDREW J. 42 SENECA AVE., ALTOONA, PENNA.	137112 SCOTLAND.	12	
20	FORD ANNA G. ADDRESS AS ABOVE.	137112 PENNA.	-	
21	FREELS JAMES C.	116507 TENNESSEE.	6	
22	FREELS AILEEN	116508 TENNESSEE.	-	
23	FRENCH WINSOR B. 19425 VAN AKEN BLVD., SHAKER HEIGHTS, CLEVELAND, OH.	711644 N.Y.	8	
24	GREEN BOY 10381 E. GARDEN GROVE BLVD., GARDEN GROVE, CALIFORNIA.	10013 ENGLAND	-	DID NOT EMBARK

U.S. Immigrant Inspector
4:15 PM

LINE 25 REMAINS BLANK
 U. S. Immigrant Inspector

ABERCROMBIE & FITCH CO.

The Greatest SPORTING GOODS STORE in the World
 MADISON AVENUE AT 45th STREET
 New York

Record of Purchase

No. 2589

Date 7-1-41

Bought From Dr. C. H. FERNLUND

Time..... A. M. FEMALE P. M. MALE Height..... feet..... inches Weight..... lbs. Color..... Age.....

ARTICLE	MAKE	SERIAL NO.	CALIBER OR GAUGE	LENGTH OF BARRLS	WEIGHT	STYLE OR KIND	IDENTIFICATION MARKS	REMARKS	AMOUNT PAID
<u>GUN</u>	<u>DALY</u>	<u>6144</u>	<u>410</u>	<u>26</u>	<u>5</u>	<u>O.U.E.</u>	<u>—</u>	<u>ALLOWANCE</u>	<u>75</u> ^{<u>00</u>}

I, the undersigned positively represent that the property that this receipt calls for is my personal property and that I am the sole and rightful owner of same. I now hereby sell, transfer and assign the above described property to ABERCROMBIE & FITCH CO.

The reason I make this statement is to induce ABERCROMBIE & FITCH CO. to purchase this property. Witness

Signature..... Address 5 DAY STATE ROAD BOSTON, MASS. No. 2589

NAME	ADDRESS	ARTICLE AND SERIAL NO.	DATE	AGE	HEIGHT	WEIGHT	COLOR	SOLD FOR	
<u>E. V. Quinn</u>	<u>Shrewsbury, N.J.</u>	<u>Daly-6144</u>	<u>9-16-41</u>					<u>25</u>	<u>—</u>

Record of Sale

 We're making updates that may impact your Ancestry experience. Certain features on Ancestry will have reduced functionality or may not be supported when using Internet Explorer 8 or 9. Check out the [recommended browsers](#) for more information.



Carl H Ernlund

in the Massachusetts Death Index, 1970-2003

Name: Carl H Ernlund

Certificate: 004200

Death Place: Boston

Death Date: 6 Jun 1984

Birth Place: Other

Birth Date: 9 Feb 1889

 Add alternate information

 Report issue

SAVE & CREATE TREE  Cancel

Source Information







Ancestry.com. *Massachusetts Death Index, 1970-2003* [database on-line]. Provo, UT, USA: Ancestry.com Operations Inc, 2005.

Original data: State of Massachusetts. *Massachusetts Death Index, 1970-2003*. Boston, MA, USA: Commonwealth of Massachusetts Department of Health Services, 2005.

Description

This database is an index to death records for the State of Massachusetts, USA, from 1970 through 2003. Researchers may find information including: deceased's full name, death date, death place (town and/or county), birth date, and birthplace. [Learn more...](#)

Suggested Records

-  U.S., World War II Draft Registration Cards, 1942
Carl Helge Ernlund
-  Massachusetts, State and Federal Naturalization Records, 1798-1950
Carl Helge Ernlund
-  UK, Incoming Passenger Lists, 1878-1960
Carl Ernlund
-  UK, Incoming Passenger Lists, 1878-1960
Carl Ernlund
-  1940 United States Federal Census
Carl H Ernlund
-  UK, Outward Passenger Lists, 1890-1960
Carl Helge Ernlund

Show More 



Write a comment

BOSS GUNS

U. S. AGENTS



"One Brand," "One Quality," and "One Price"

Boss Guns need no formal introduction to American sportsmen since so many of our leading shots use no other. This firm was established over one hundred years ago. They have been the pioneers of every substantial improvement effected in shotguns and rifle construction during the last forty years or more.

Mr. Bob Robertson, senior member of the firm of Boss & Co., and one of the world's best known gun fitters and shooting coaches, has made many visits to America in order that this firm may be better acquainted with the requirements of American sportsmen.

The Boss Gun is in itself a work of art. Its lines are graceful, its balance perfect and every part of it bears the hall mark of all that is best in British work, worth and material. Fully 90% of the work of a Boss Gun is performed by hand; their men, trained for best work only, could not, if they would, produce an inferior weapon. Its first fundamental principles were founded upon a century's experience of high-class gun making. Their policy has always been and remains "One Brand," "One Quality," and "One Price."



Boss Over and Under Gun



Boss
Double Barrel
Gun

	F. O. B. London	Landed in U. S.
*Hammerless Ejector Over and Under Gun.....	£ 157-10-0	\$1,156.00
*Hammerless Ejector Double Barrel Gun with easy opening and closing device.....	136-10-0	1,005.00
Best Oak and Leather Trunk Case with fittings.....	14-0-0	100.00
Best Oak and Leather Trunk Case with fittings for two complete guns.....	18-0-0	128.50
Featherweight Trunk Case with fittings for one gun....	10-0-0	71.50
Featherweight Trunk Case with fittings for two complete guns	14-0-0	100.00

EXTRAS: When ordered on new guns:

Half or Full pistol grip.....	£ 2-15-0	\$ 19.50
Cross Eyed Stock.....	10-0-0	71.50
Selective Single Trigger.....	10-0-0	71.50
Raised Matted Top Ribs.....	2-10-0	18.00
Raised Ventilated Rib.....	5-0-0	35.75
Beaver Tail Fore-end for double barrel guns.....	2-10-0	18.00
Beaver Tail Fore-end for Over and Under Guns.....	3-0-0	21.50

*Option of double triggers or non-selective single trigger.

Guns of unusual design, shape and weight quoted on application.

Landed prices are based on the pound sterling at par and are subject to change without notice in accordance with the rate of exchange, duty and Government Tax at the time of importation.

ABERCROMBIE & FITCH Co.

MADISON AVENUE AT 434 STREET, NEW YORK

Abercrombie & Fitch Co. Shooting Grounds

"SHORE ACRES"

BELL BLVD., BAYSIDE, L. I.

Complete Trap, Tower, Walk and Skeet Shooting Layouts

(45 minutes from our store)

COACHING • TESTING • GUN FITTING • PRACTICE

It is difficult to overestimate the advantage the shooting school has given the modern gunner who can take advantage of it. It affords a means of fitting a gun to the individual measure through the "try gun" and of testing out the new gun for possible necessary changes in length, bend or cast.

Proper use of the equipment under the expert in charge affords the shooter every variety of shot. The tower for practice for driven pheasants or occasionally for ducks; the low traps for grouse shooting practice, the "walk-around" for cover shooting; the pattern board for testing.



Gun Fitting

Here it is possible to concentrate on one thing at a time until it becomes second nature or automatic. In the field concentration on one type of shot is difficult as the chances come at irregular intervals and there are too many other things to bear in mind.

The shooting school develops confidence in the shooter through the correction and elimination of his faults and through the use of it he will be amply rewarded in kills when the shooting season rolls around.

If the very worst shots will get in touch with us, we will undertake to turn their misses into kills. Perhaps you have long intended to take a lesson but have neglected it from season to season. You may have changed in weight or your sight altered. Perhaps adjustment and regulation are all that are needed. The correct fit of your fine gun is important.

One hour at our Shooting Grounds may prove all that is necessary to correct these and other faults.

The men in charge of our Shooting Grounds are well known to gunners throughout the eastern states and have helped to develop some of our best shots.

The annual visit to this country of Mr. Bob Robertson, Managing Director of Boss & Company, London gunmakers, has become one of the most attractive features of the Spring Season.

A card with full details and a map showing automobile and train routes to the Grounds will be mailed on request.

CHARGES

Lessons, per hour.....	\$5.00
Shells, per 100.....	3.75
Targets, per 100.....	2.50

Appointments on request.

Telephone: VAnDerbilt 3-2000.

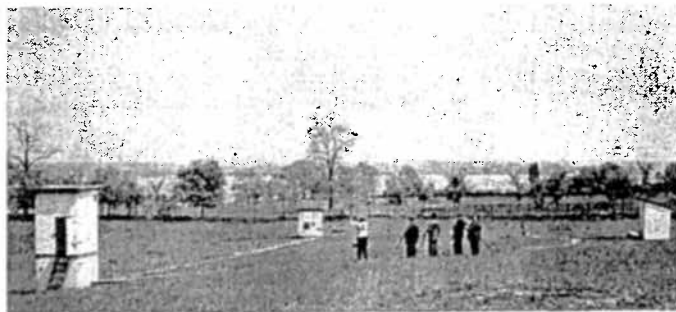

A. & F. Skeet Layout

ABERCROMBIE & FITCH Co.

MADISON AVENUE AT 45th STREET, NEW YORK